

PREPARED FOR:
SAULIUS ZUKAUSKAS
N3235 KALE RD.
LAKE GENEVA, WI 53147

PLAT OF SURVEY

PATHFINDER SURVEYING, INC.
N3705 WILLOW BEND LANE
LAKE GENEVA, WI 53147
(262) 248-3697

- OF -

LOTS 11018 THRU 11022 IN BLOCK 199 OF LAKE COMO BEACH
SUBDIVISION, LOCATED IN SECTIONS 28 AND 29, TOWN 2 NORTH,
RANGE 17 EAST, WALWORTH COUNTY, WISCONSIN.

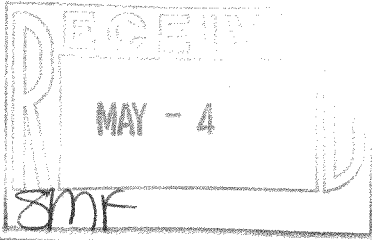
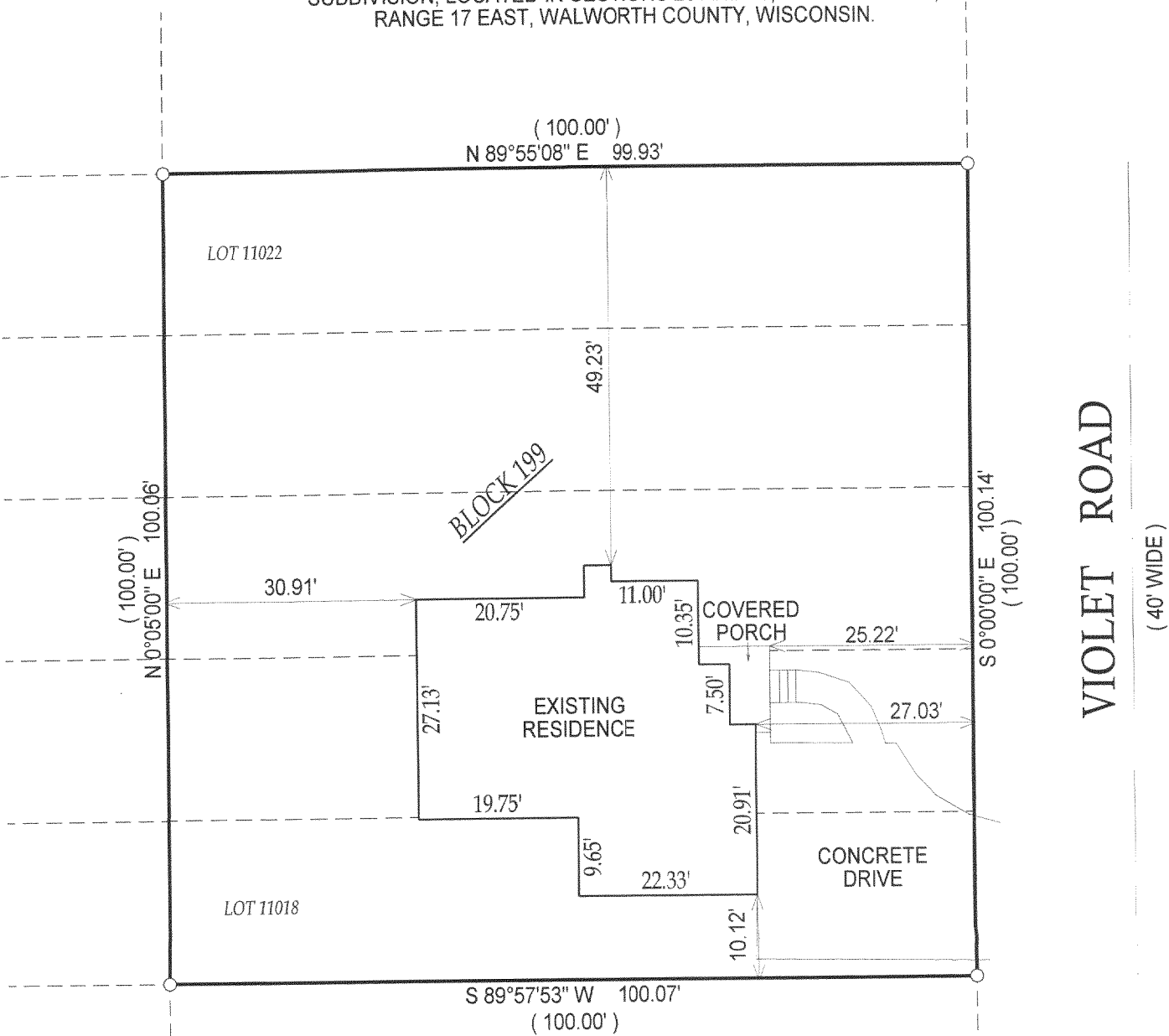

Jeffrey L. Kimps
JEFFREY L. KIMPS S - 2436
Wisconsin Registered Land Surveyor

(original if signed in red)

DATED THIS 16th DAY OF MARCH, 2006.

- () = RECORDED AS
□ = FOUND IRON BAR
○ = FOUND IRON PIPE
■ = SET IRON BAR
● = SET IRON PIPE

SCALE: 1" = 20'

JOB #: 05-202

TAX ID #: JLCB 02402

NOTE: BASIS OF BEARING IS VIOLET ROAD ASSUMED NORTH - SOUTH.

COMPARE LEGAL DESCRIPTION ABOVE AND DRAWING WITH DEED. FOR BUILDING RESTRICTIONS AND EASEMENTS NOT SHOWN, REFER TO DEED, ABSTRACT SOURCES AND LOCAL MUNICIPAL CODES. NOTIFY THE SURVEYOR IMMEDIATELY OF ANY DISCREPANCY.

"I hereby certify that I have surveyed the above described property and that the above map, to the best of my knowledge and belief, is a true representation thereof and shows the size and location of all visible structures, apparent easements and encroachments if any."
This survey is made for the present owners of the property, and those who purchase, mortgage, or guarantee the title thereto, within one year from the date hereof.

JLCB - 2402

217-3230